THIS IS ME

(The Greatest Show)

Words and Music by BenJ Pasek & Justin Paul
Harmonisation de Christian Roy

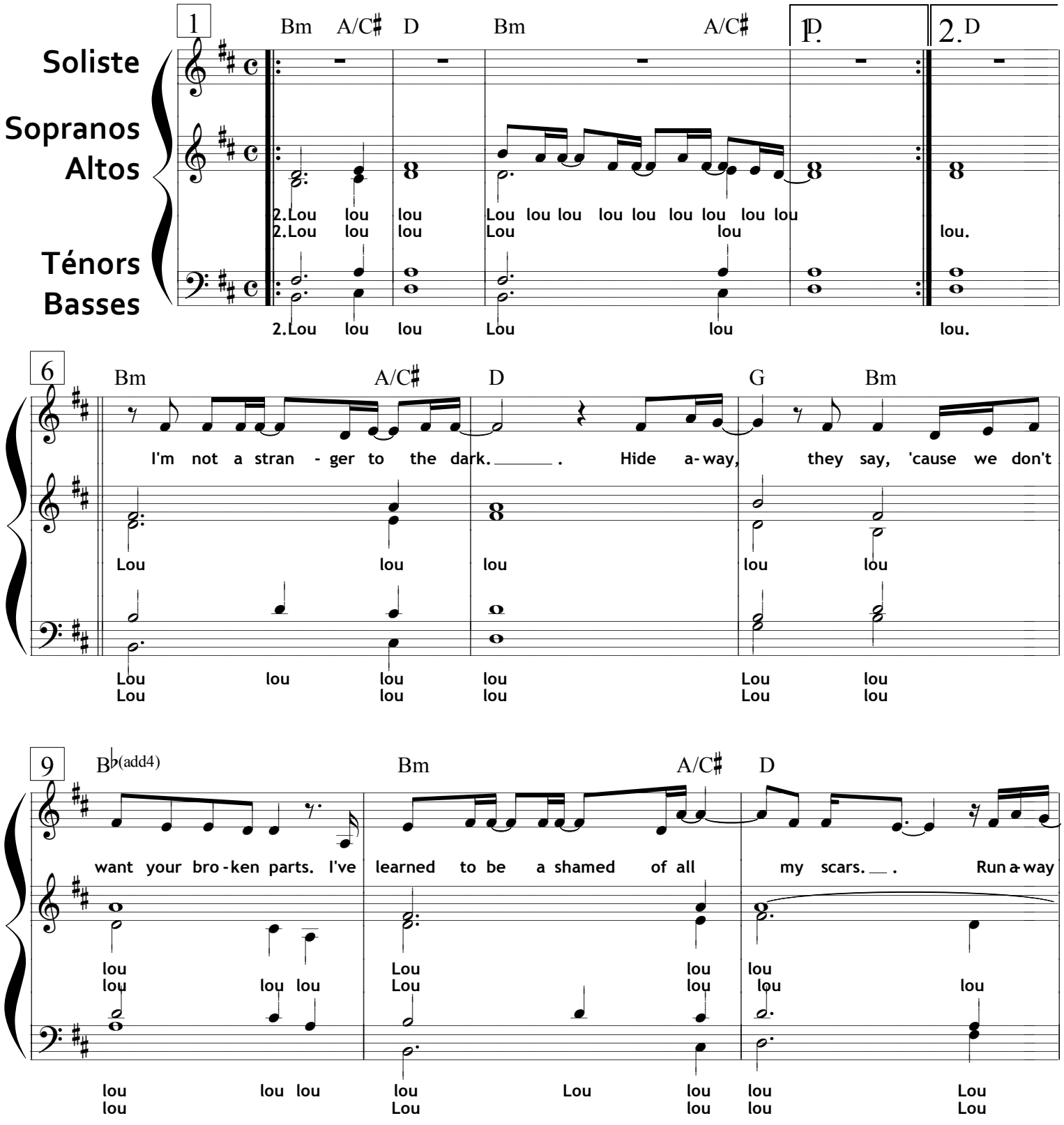

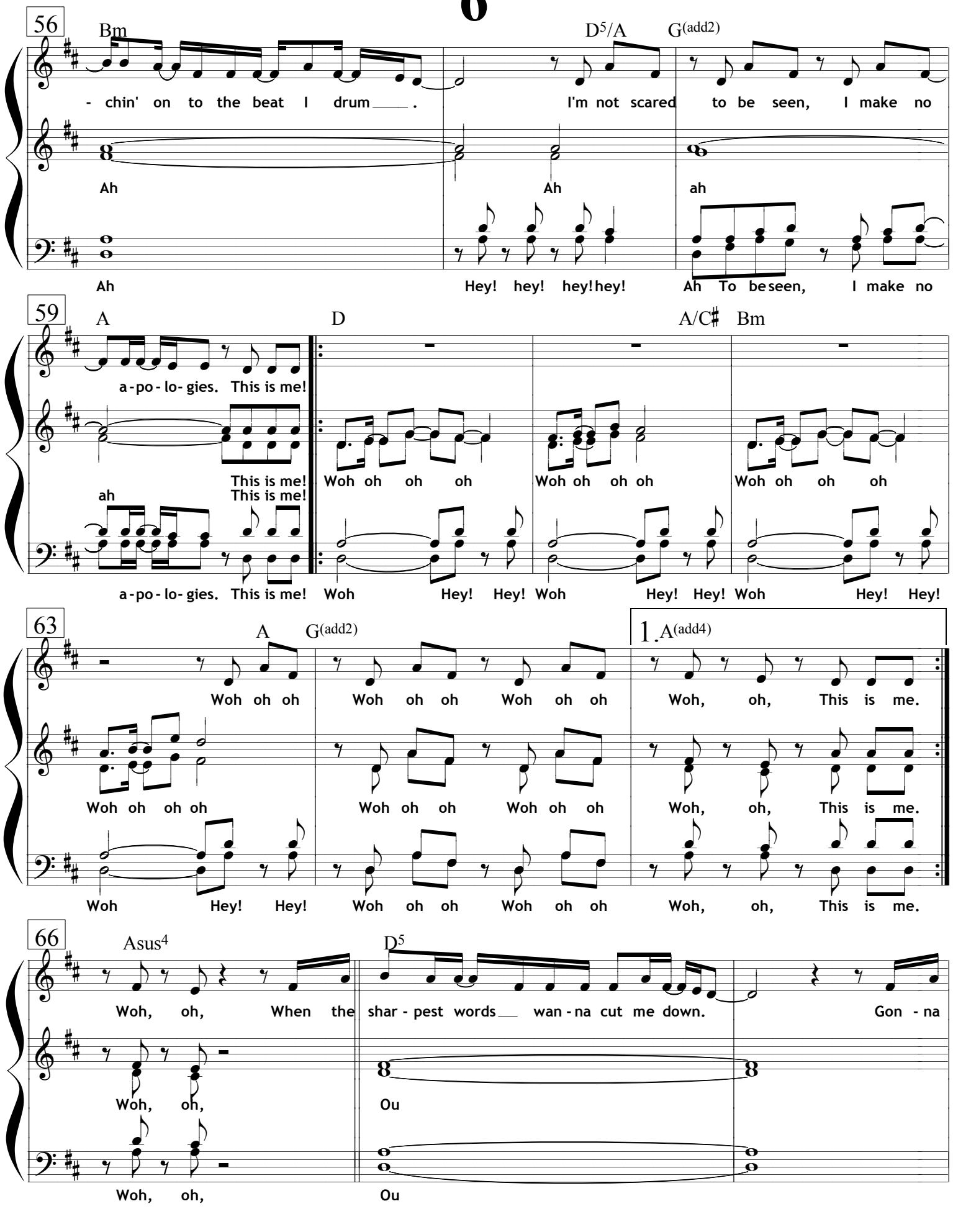
56
Bm
D5/A
G(add2)
- chin' on to the beat I drum ___ .
I'm not scared to be seen, I make no
Ah
Ah
ah
Ah
Hey! hey! hey! hey!
Ah To be seen, I make no
59
A
D
A/C♯
Bm
a-po-lo-gies. This is me!
This is me!
Woh oh oh oh
Woh oh oh oh
Woh oh oh oh
ah
This is me!
a-po-lo-gies. This is me!
Woh
Hey! Hey!
Woh
Hey! Hey!
Woh
Hey! Hey!
63
A
G(add2)
1.A(add4)
Woh oh oh
Woh oh oh
Woh oh oh
Woh, oh, This is me.
Woh oh oh oh
Woh oh oh
Woh oh oh
Woh, oh, This is me.
Woh
Hey! Hey!
Woh oh oh
Woh oh oh
Woh, oh, This is me.
66
Asus4
D5
Woh, oh,
When the shar - pest words ___ wan - na cut me down.
Gon - na
Woh, oh,
Ou
Woh, oh,
Ou

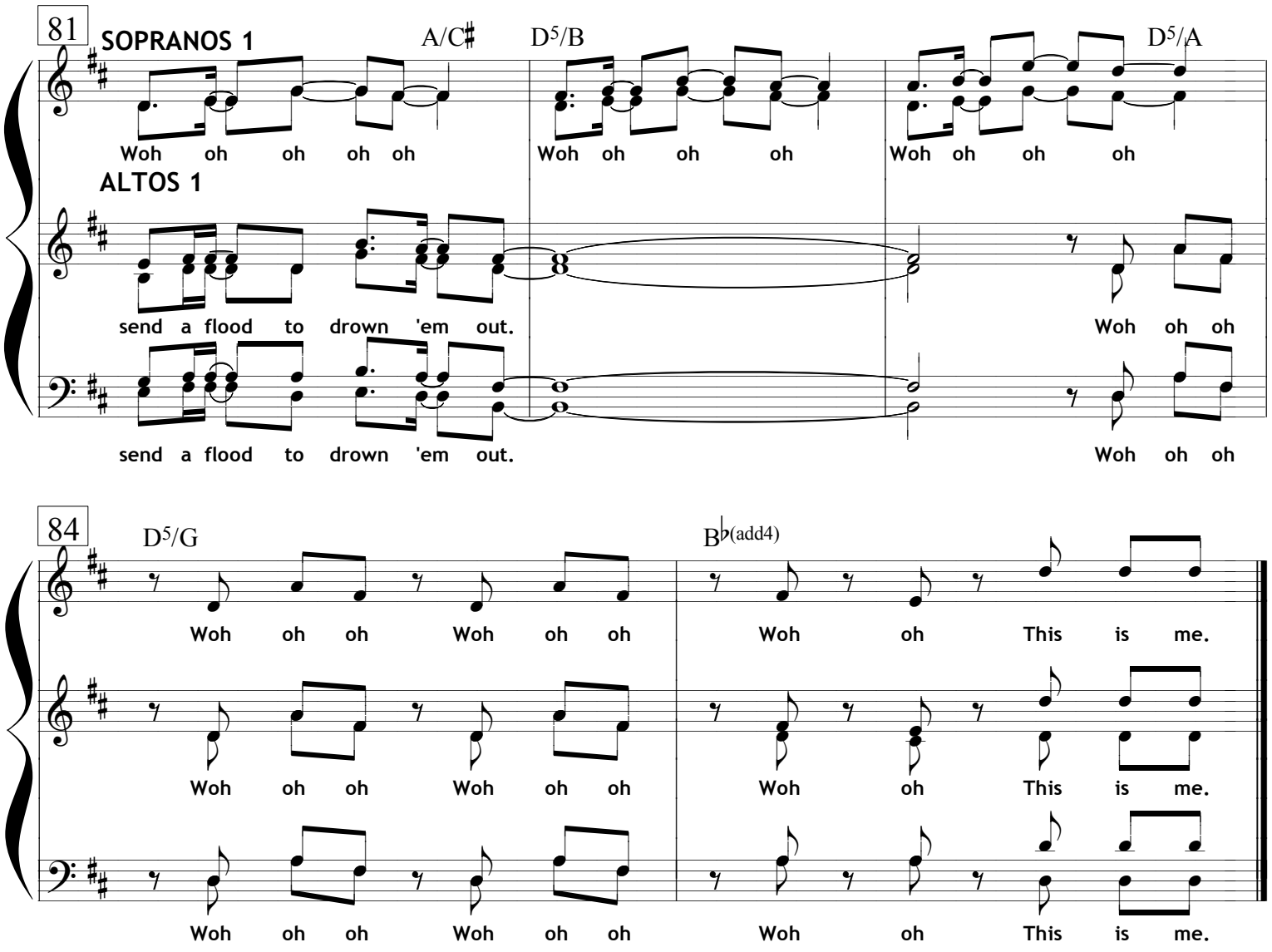
81
SOPRANOS 1
A/C♯
D5/B
D5/A
Woh oh oh oh oh
Woh oh oh oh
Woh oh oh oh
ALTOS 1
send a flood to drown 'em out.
Woh oh oh
send a flood to drown 'em out.
Woh oh oh
84
D5/G
B♭(add4)
Woh oh oh Woh oh oh
Woh oh This is me.
Woh oh oh Woh oh oh
Woh oh This is me.
Woh oh oh Woh oh oh
Woh oh This is me.