SUITE MADAME BLUE
Interprété par Styx - 1975
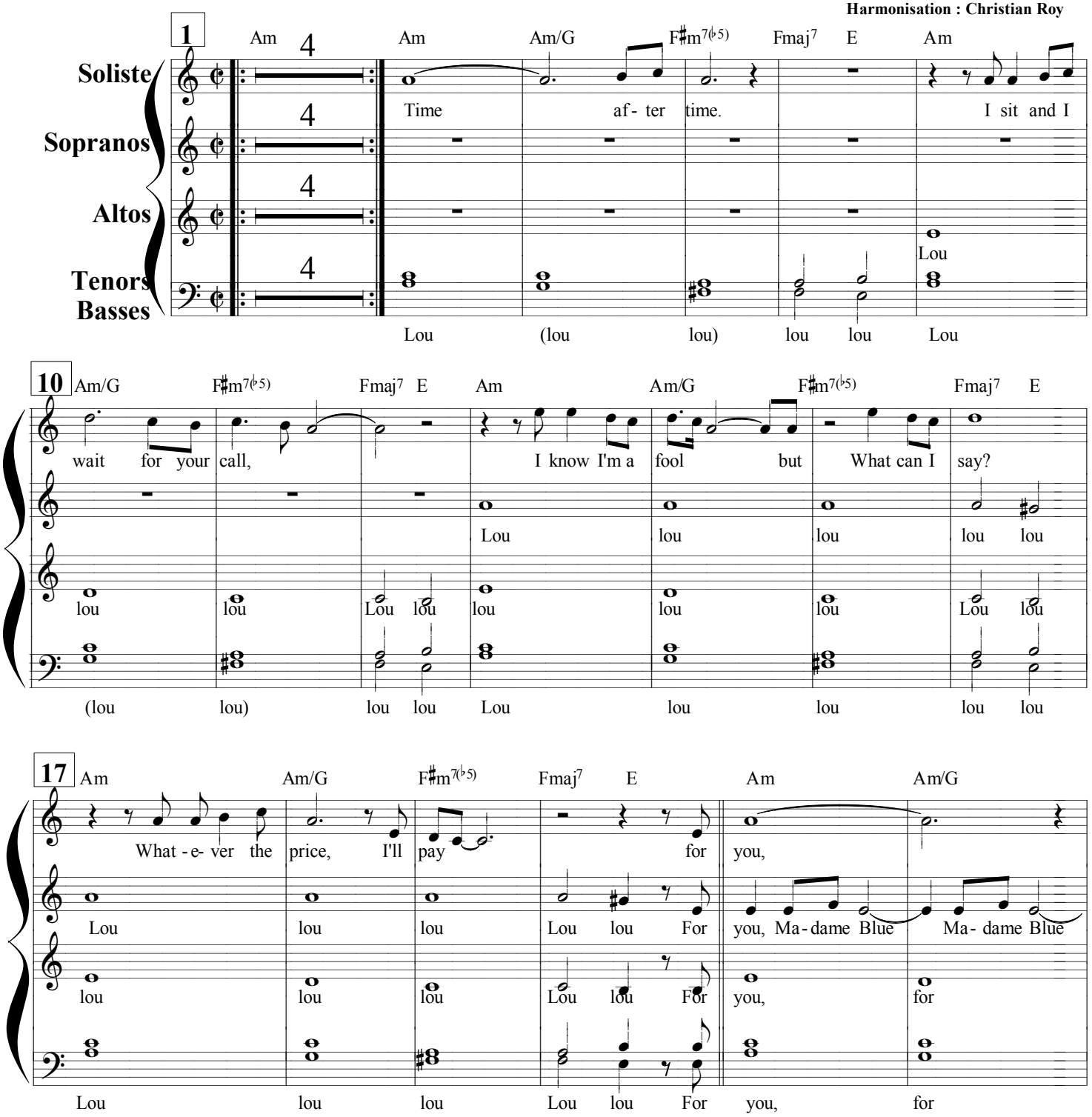
Words and Music by Dennis DeYoung
Harmonisation : Christian Roy