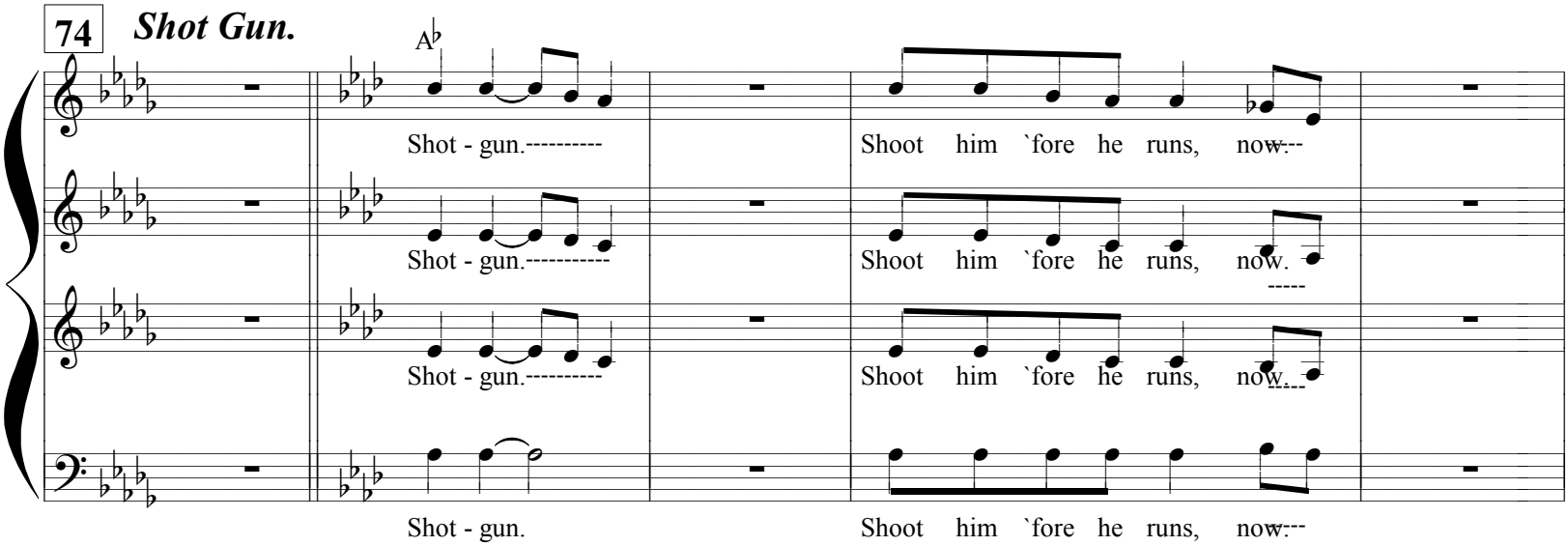
74
Shot Gun.
A♭
Shot - gun.----------
Shoot him `fore he runs, now.---
Shot - gun.----------
Shoot him `fore he runs, now.
Shot - gun.----------
Shoot him `fore he runs, now.---
Shot - gun.
Shoot him `fore he runs, now.---